

PROJECT NOTES:

1. VERIFY EXISTING CONDITIONS PRIOR TO ORDERING ANY MATERIAL.
2. PROJECT WILL REPLACE FASCIAS, REPLACE WINDOWS AND PAINT EXTERIOR OF JUST ONE TYPE "A" BUILDING (BUILDING 5)



University of Science & Technology
 Design & Construction Management
 http://designconstruction.mst.edu
 901 Facilities Ave.
 Rolla, MO 65409
 (573) 341-4252

Jeffrey G. Harper
 Senior Architect
 (573) 341-4979
 harper@mst.edu

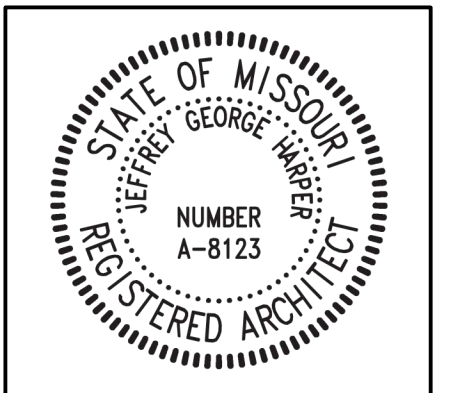

No.	Description	Date

Miner Village Building #5 Improvements

900 Collegiate Blvd.
 Rolla, MO 65409
 R0180
 Project No.: RC000561

Drawn By: JGH
 Checked By: JGH
 Issue Date: 04/22/2022
 Sheet Size: ARCH D

SITE PLAN

A101

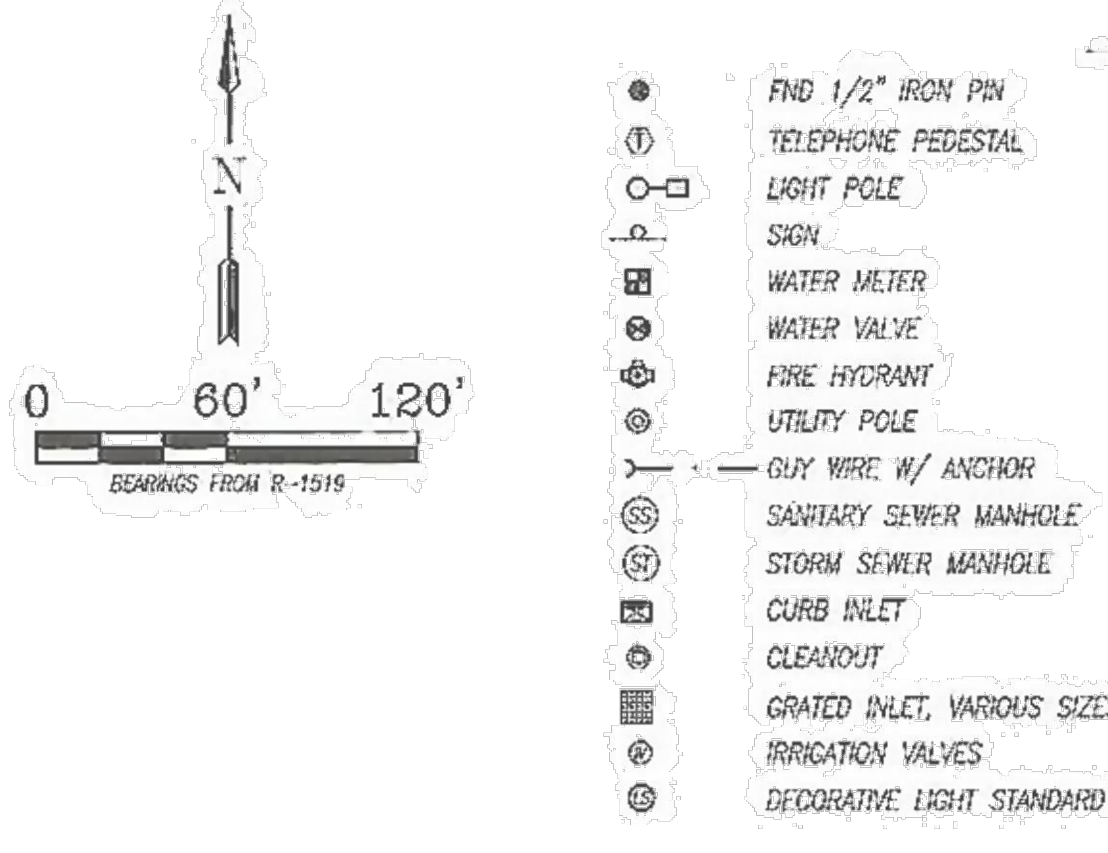
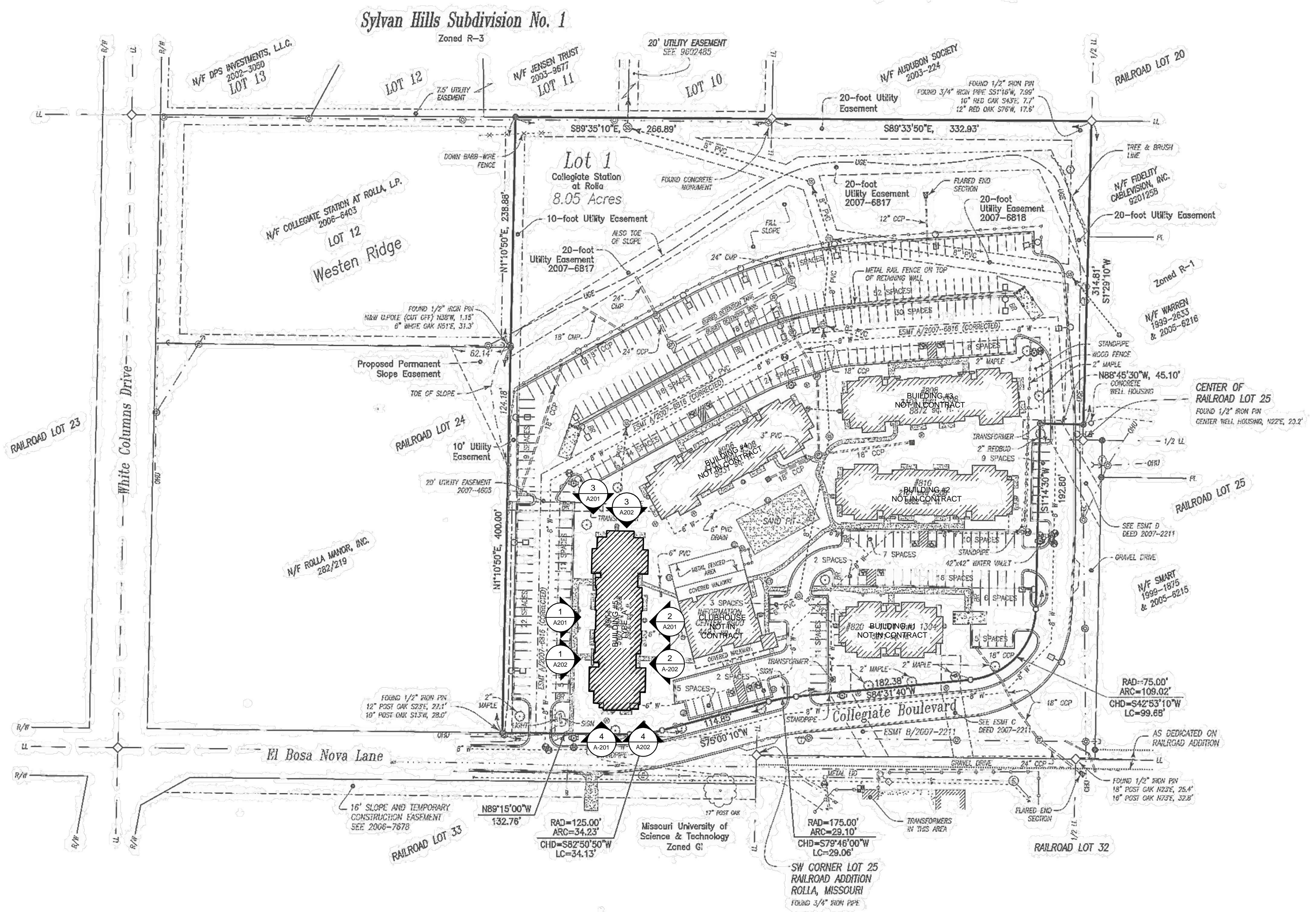

LEGEND

OH#	OVERHEAD UTILITY LINE(S)
SS#	SANITARY SEWER LINE
ST#	STORM SEWER LINE
USE	UNDERGROUND ELECTRIC LINE
NG	BURIED GAS LINE
UT	UNDERGROUND TELEPHONE LINE
W	WATER LINE
WF	WOOD FENCE
PL	PROPERTY LINE
APL	ADJOINING PROPERTY/ROW LINES
EL	EASEMENT LINE
B	BUILDING
C	CONCRETE SURFACE
SM	SURVEY MARKER SET
BR	BIKE RACK

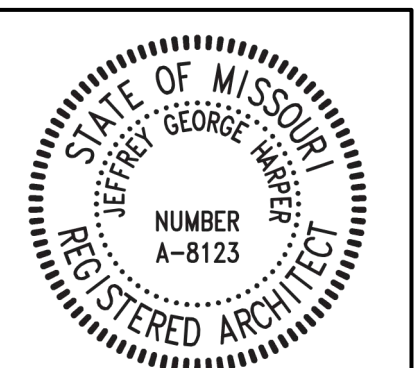

- PROJECT NOTES:**
1. VERIFY EXISTING CONDITIONS PRIOR TO ORDERING ANY MATERIAL.
 2. PROJECT WILL REPLACE FASCIA AND WINDOWS AT BUILDING #5
 3. WOOD FASCIA AND WINDOW TRIM TO BE REPLACED BY THIS CONTRACT. DO NOT PAINT WITH THIS CONTRACT EXCEPT FOR CUT ENDS AND EXPOSED BACK.
 4. PAINTING CONTRACTOR TO INSTALL PAINTABLE SEALANT BETWEEN FASCIA, TRIM AND SIDING.
- DETAILED KEYED NOTES:**
- DEMOLITION NOTES:**
1. REMOVE EXISTING WOOD TRIM AROUND WINDOWS
 2. REMOVE EXISTING ALUMINUM FRAMED WINDOW IN ENTIRETY
 3. REMOVE EXISTING SHEET METAL GUTTERS AND DOWNSPOUTS
- RENOVATION NOTES:**
4. INSTALL NEW FIBERGLASS FRAMED WINDOWS AS SPECIFIED. REFER TO WINDOW SCHEDULE ON SHEET A302
 5. INSTALL NEW TRIM AT WINDOWS - DIAMOND KOTE FINISH ON LP SMARTSIDING TRIM - 1/2 X 6 SERIES - 0.98"x5.5"
 6. INSTALL NEW SHEET METAL GUTTERS AND DOWNSPOUTS

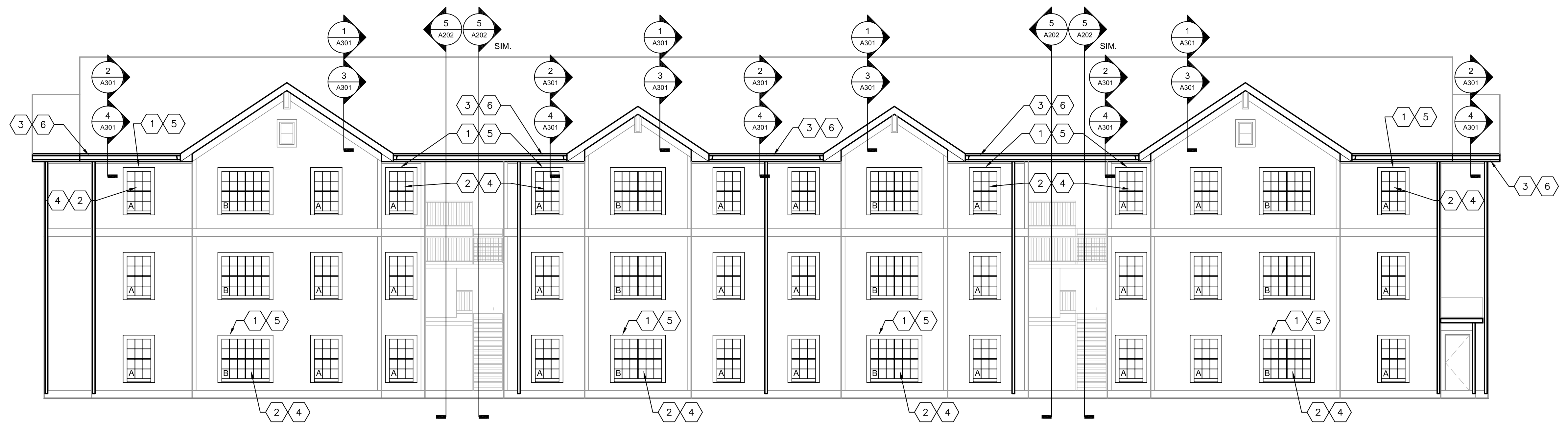

1 ELEVATION - FRONT
 A202 1/8" = 1'

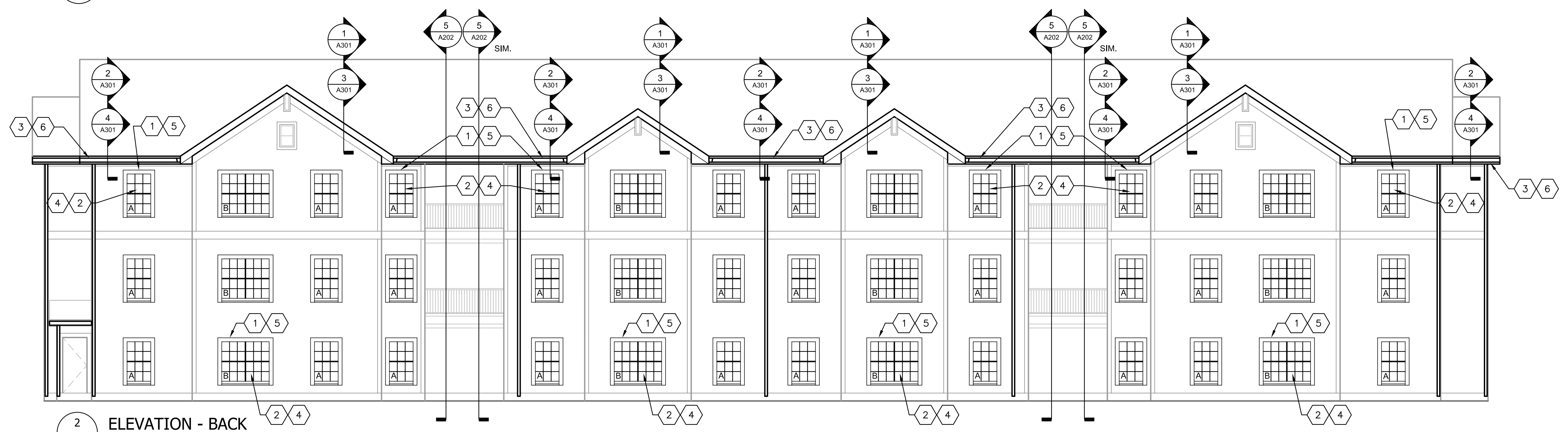

2 ELEVATION - BACK
 A202 1/8" = 1'

NUMBER OF WINDOWS

WINDOW TYPE A	72
WINDOW TYPE B	24

No.	Description	Date

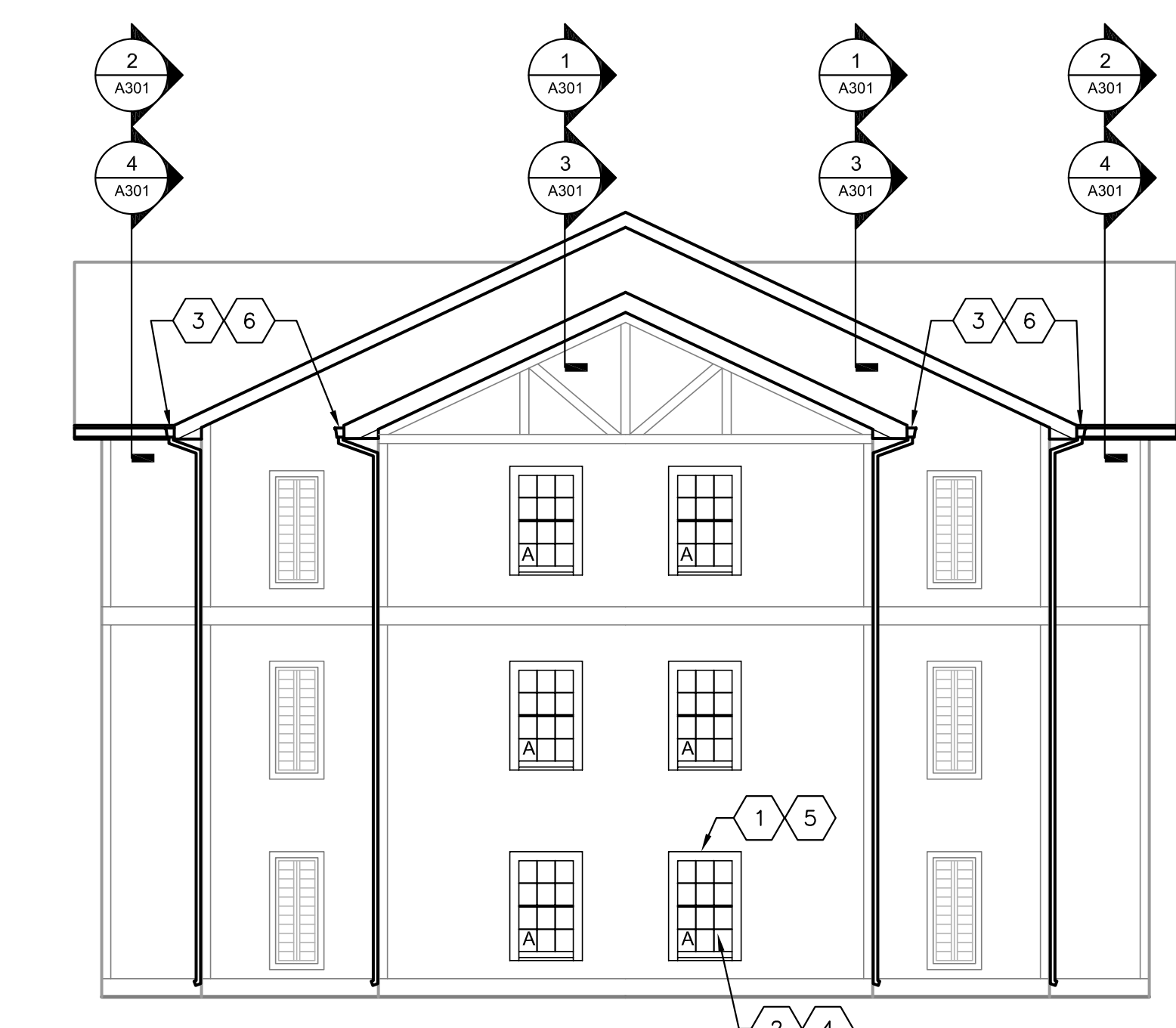

3 ELEVATION - SIDE
 A202 1/8" = 1'

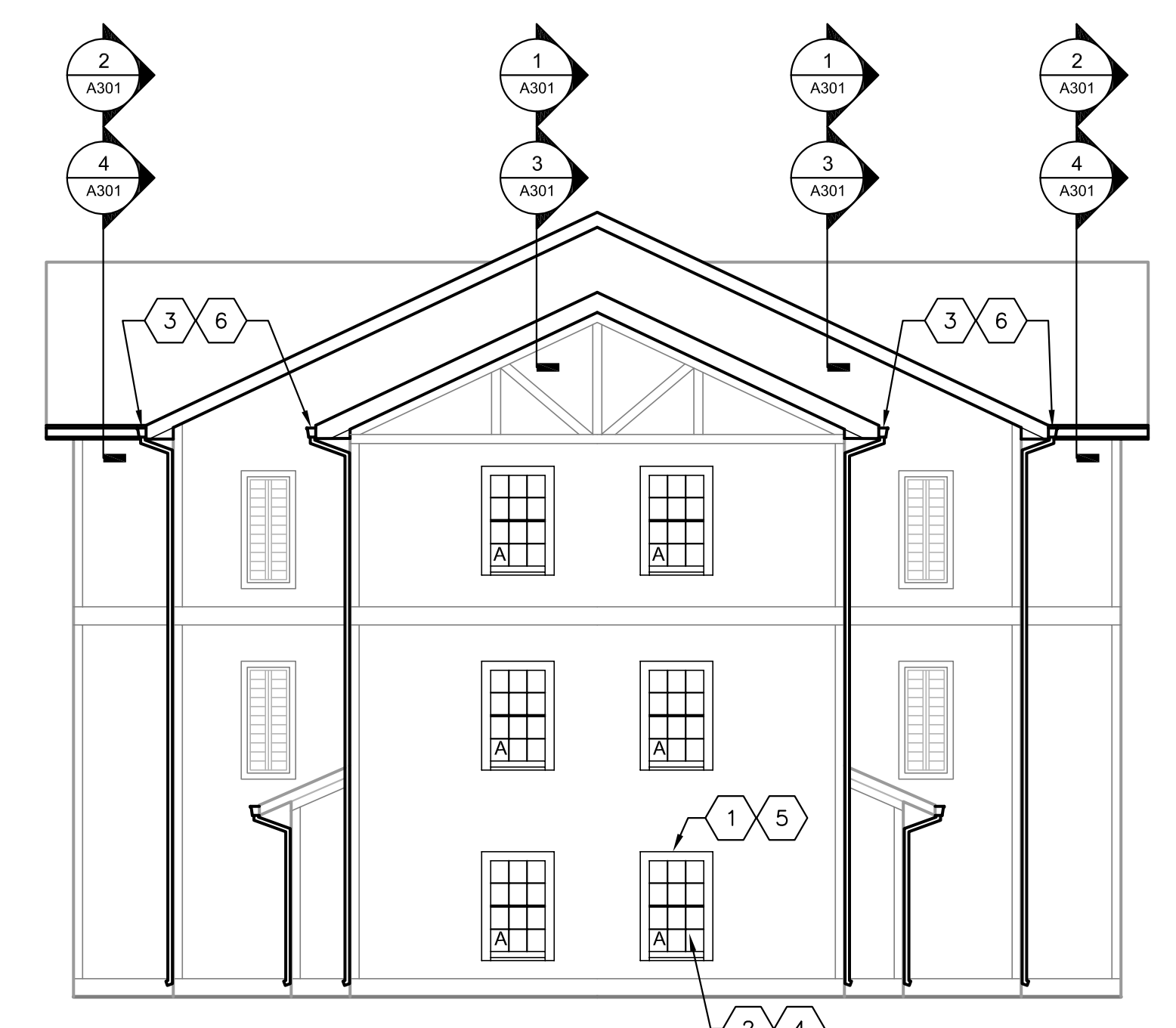

4 ELEVATION - SIDE
 A202 1/8" = 1'

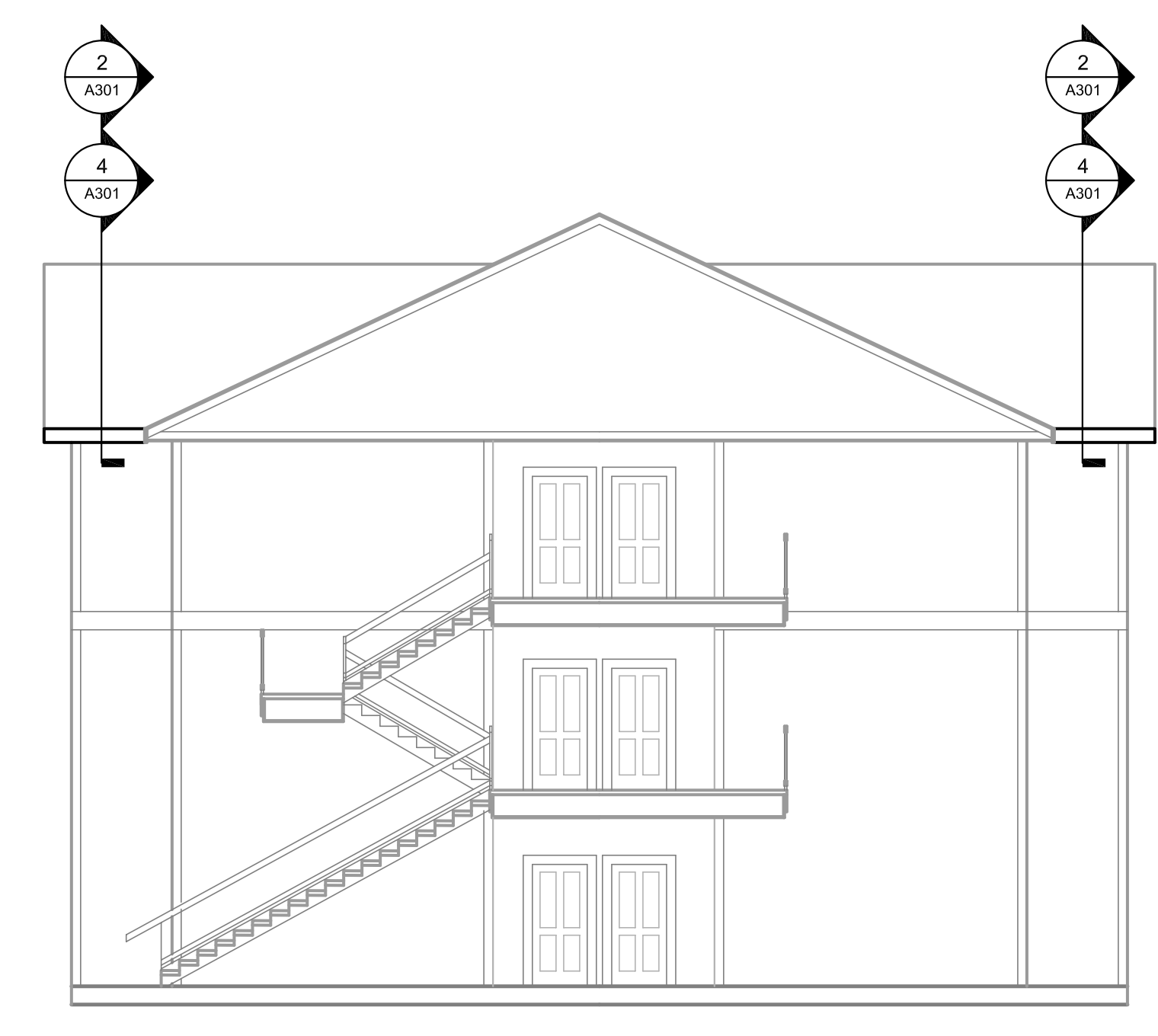

5 STAIRWELL SECTION
 A202 1/8" = 1'

Miner Village Building #5 Improvements

900 Collegiate Blvd,
 Rolla, MO 65409
 R0180

Project No.: RC000561

Drawn By: JGH
 Checked By: JGH
 Issue Date: 04/22/2022
 Sheet Size: ARCH D

PROJECT NOTES:

1. VERIFY EXISTING CONDITIONS PRIOR TO ORDERING ANY MATERIAL.
2. REPORT ANY ROT OR DAMAGE OF EXISTING WOOD STRUCTURE, SOFFIT OR ASPHALT SHINGLES TO ARCHITECT.
3. WOOD FASCIA AND WINDOW TRIM TO BE REPLACED BY THIS CONTRACT. DO NOT PAINT WITH THIS CONTRACT EXCEPT FOR CUT ENDS AND EXPOSED BACK.

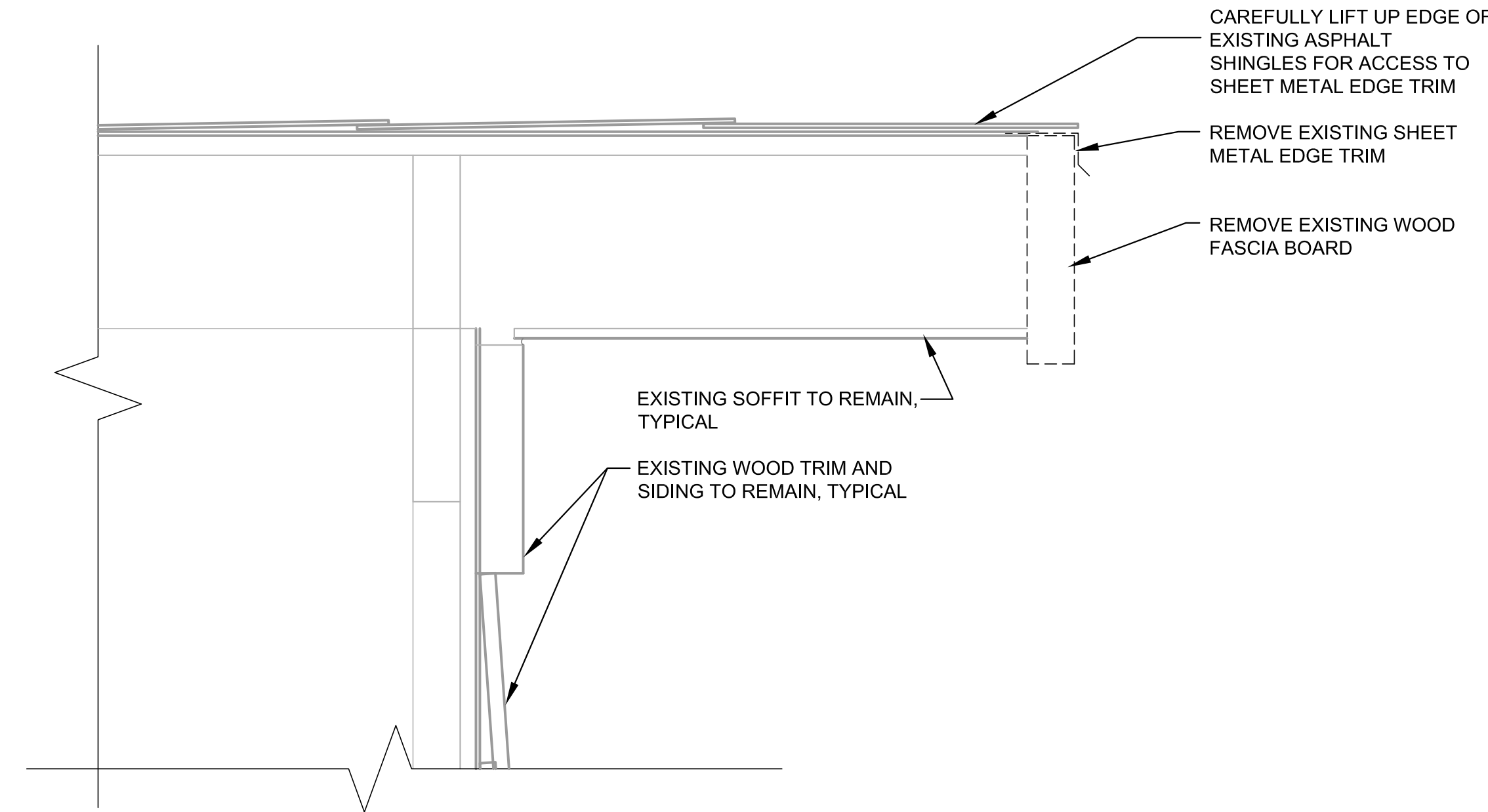

1 RAKE EAVE DETAIL - DEMOLITION
A301 SCALE: 3" = 1'

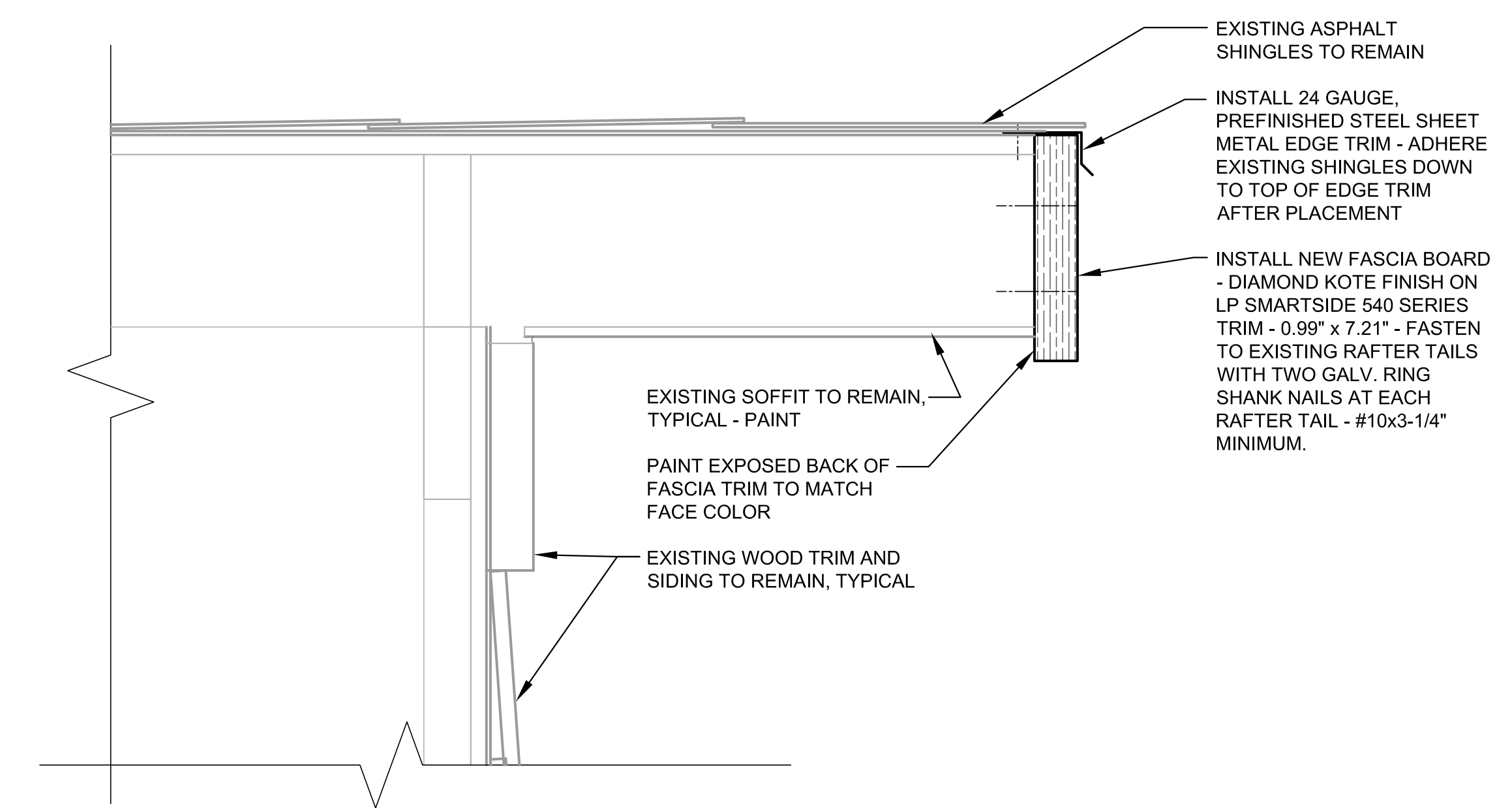

3 RAKE EAVE DETAIL - RENOVATION
A301 SCALE: 3" = 1'

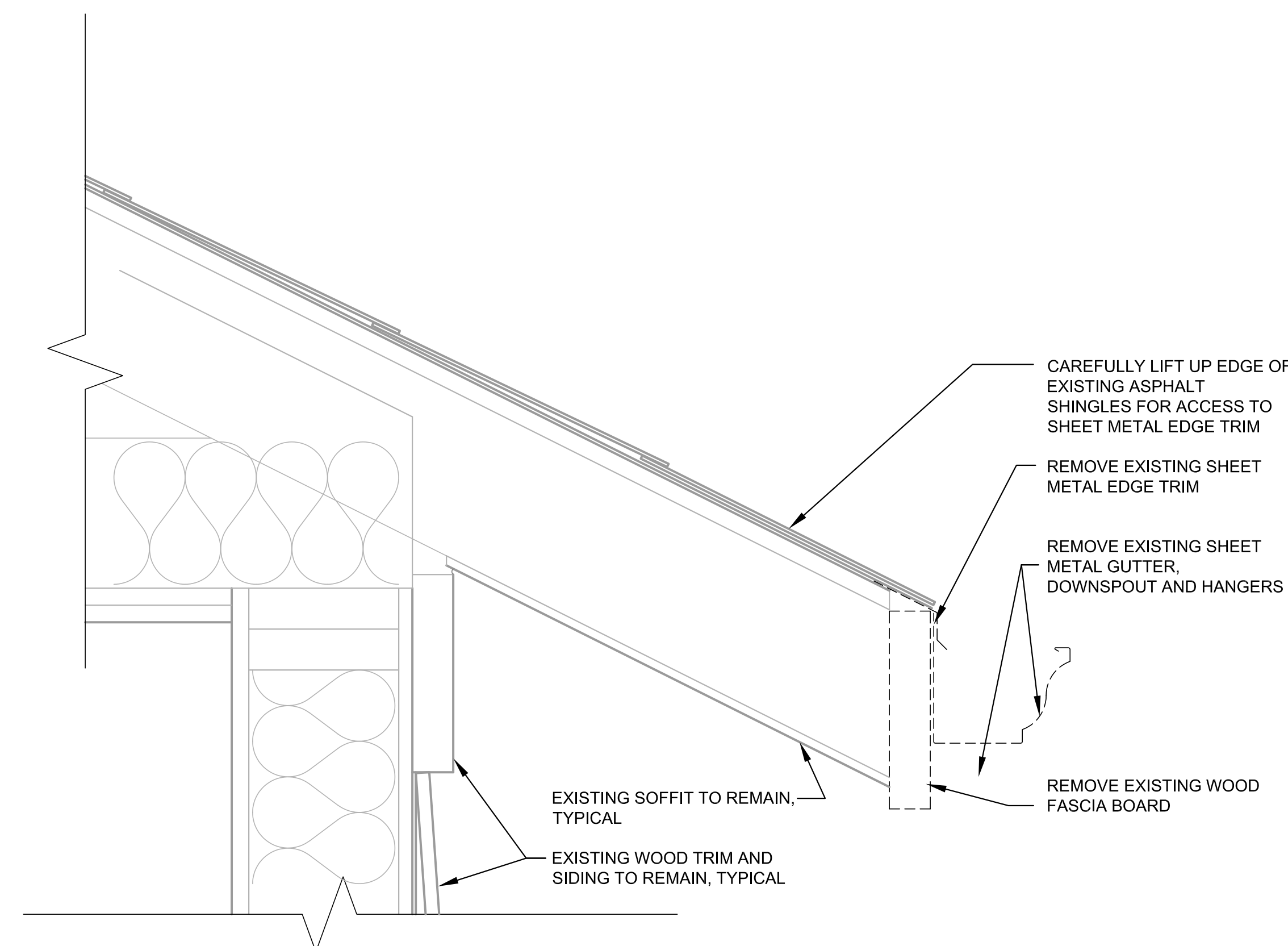

2 EAVE DETAIL - DEMOLITION
A301 SCALE: 3" = 1'

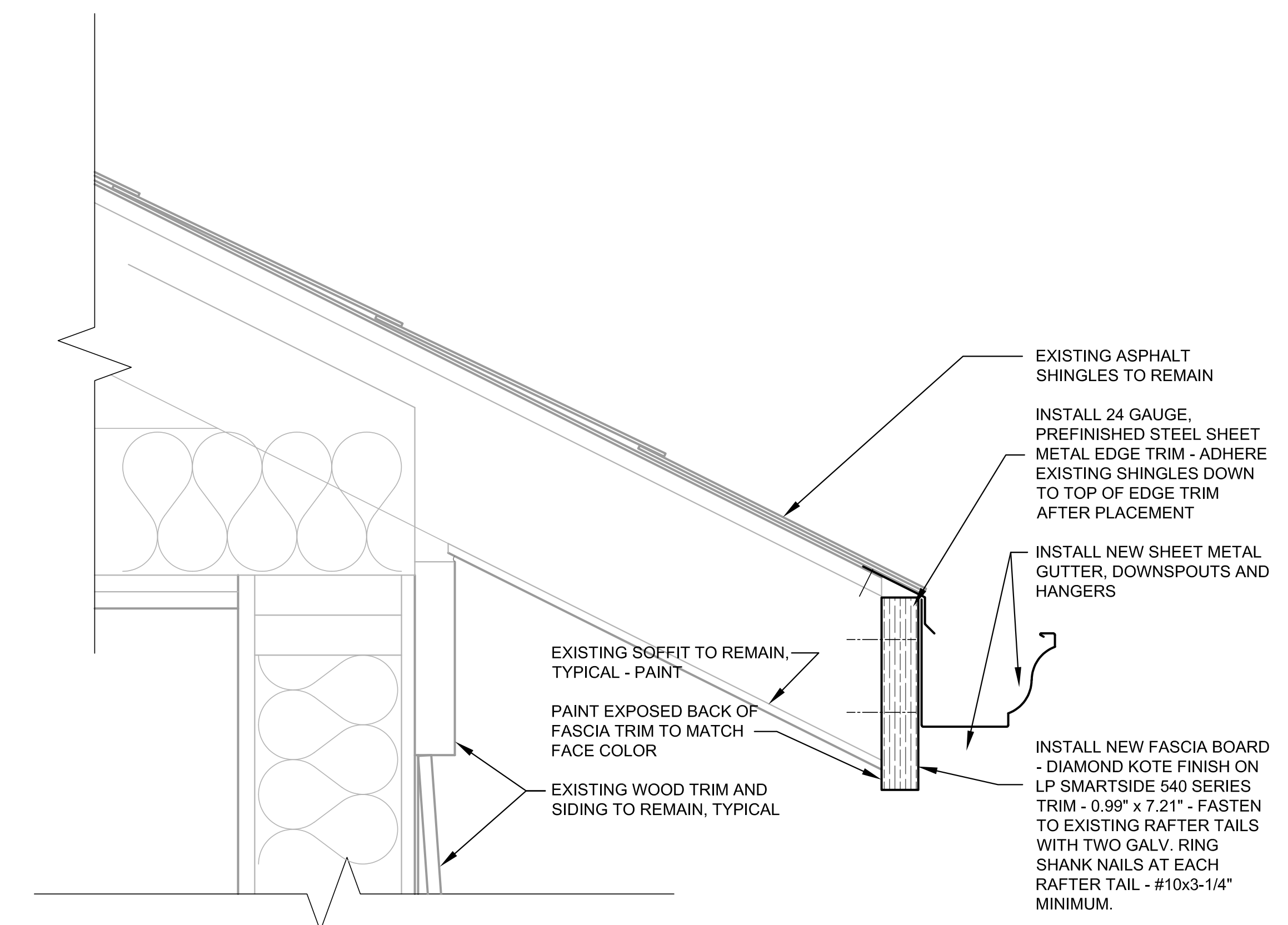

4 EAVE DETAIL - RENOVATION
A301 SCALE: 3" = 1'



No.	Description	Date

Miner Village Building #5 Improvements

900 Collegiate Blvd,
Rolla, MO 65409
R0180

Project No.: RC000561

Drawn By: JGH
Checked By: JGH
Issue Date: 04/22/2022
Sheet Size: ARCH D

